



Daily Dossier

10th January 2018

Outlook

Nifty ended 0.05% down at 10632.20. It found resistance around 10660, as discussed in our morning note, for the second consecutive session. Flat opening followed by day long consolidation in the price band of 10600-10660 led the index towards ending the session with a bearish hanging man candle. However, Nifty uptrend is still well intact as long as it trades above 10530, which bulls may well find very alluring. Hence, needless to say, 'buy on dips' strategy to be followed for the coming sessions as well. Upside resistances are placed around 10660 and 10690. Downside pivotal supports are placed around 10600 and 10560.

On the Nifty hourly chart; position of RSI along with momentum oscillator suggest, benchmark index might get into a consolidation phase in the price band of 10560-10660. Either side breakout will decide next course of movement.

Nifty patterns on multiple time frames show, long-term bullish momentum is very well intact. However, Nifty getting into consolidation zone of 10660 and 10560 is highly likely.

**Nifty Crucial Supports & Resistances for tomorrow-
Supports- 10600, 10560 Resistances- 10660, 10690**

Jaydeb Dey
Jaydeb.dey@smifs.com
Deepankar Saha
deepankar.saha@smifs.co.in

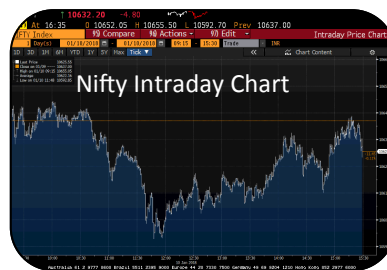

Open positional calls-

NALCO (CMP- 84.10)- 10 Trading Sessions Positional buy call was given around 86.50-86.00 for the TGT of 90 & 93. SL- Below 83. 1st TGT achieved. (6 trading sessions left).

TECH MAHINDRA (CMP- 542.10)- 15 Trading sessions Positional buy call was given around 520-515 for the TGT of 550 & 570. SL- Below 495. (10 trading sessions left).

LUPIN (CMP- 925.80)- T+5 Trading sessions Positional buy call was given around 920-915 for the TGT of 935 & 945. SL- Below 905. (3 trading sessions left).

LIC HOUSING (CMP- 575.20)- T+7 Trading sessions Positional buy call was given around 578-576 for the TGT of 588 & 598. SL- Below 568. (5 trading sessions left).

LIC HOUSING 600 CE (CMP- 7.40)- T+7 Trading sessions Positional buy call was given around 9-8.50 for the TGT of 15. SL- Below 6. (5 trading sessions left).

IOC (CMP- 389.55)- T+3 Trading sessions Positional buy call was given around 392-391 for the TGT of 401. SL- Below 386. (2 trading sessions left).

WIPRO (CMP- 326.70)- BTST Positional buy call was given around 320-319 for the TGT of 330. SL- Below 314. (1 trading sessions left).

INFOSYS (CMP- 1052.25)- T+5 Trading sessions Positional buy call was given around 1045-1040 for the TGT of 1055 & 1070. SL- Below 1025. 1st TGT achieved. (5 trading sessions left).

SAIL (CMP- 98.45)- T+3 Trading sessions Positional buy call was given around 98.50-98 for the TGT of 102. SL- Below 96. (3 trading sessions left).

Top Stock Drivers For The Day

| Name | News/Views | Impact |
|---|---|--------|
| | Following news came after market hours and likely to react tomorrow: | |
| Apollo Pipes Ltd. (CMP: 668.10) | Apollo Pipes is aiming to increase capacity from 53,000 MTPA to 100,000 MTPA by FY19. Capacity expansion will aid long-term growth plan of the company. | |
| Maruti Suzuki India Ltd. (CMP:9384.15) | Maruti Suzuki India Ltd. Announced a price increase ranging from INR1,700 to INR17,000 (Ex-Showroom- Delhi) across models, owing to increase in commodity and other administrative & distribution cost. | |
| GE Power India Ltd. (CMP:852.05) | GE Power India wins contract from Navayuga Engineering worth INR818 Crore. | |

Intraday Chart of Sensex



Market Turnover (Rs. Crore) 10-01-2018

| Name | Last | Previous |
|----------|-----------|-----------|
| NSE Cash | 36413.6 | 37081.17 |
| NSE F&O | 596072.34 | 467898.63 |
| BSE Cash | 5,026.37 | 5,458.26 |
| BSE F&O | 0.54 | 0.54 |

NIFTY Top Gainers

| Name | %1D | %5D | Day Vol | Avg 5 Day Vol |
|---------------|------|------|-----------|---------------|
| TCS | 3.60 | 6.36 | 1,682,925 | 671,552 |
| Wipro | 2.99 | 5.40 | 3,811,138 | 2,327,257 |
| HCL | 2.46 | 2.07 | 1,700,286 | 1,012,710 |
| HPCL | 1.75 | 3.31 | 3,580,630 | 2,844,260 |
| Tech Mahindra | 1.55 | 4.36 | 2,748,547 | 2,031,271 |

NIFTY Top Losers

| Name | %1D | %5D | Day Vol | Avg 5 Day Vol |
|---------------|------|------|-----------|---------------|
| Dr. Reddy's | 1.30 | 3.71 | 344,328 | 582,843 |
| Asian Paints | 1.31 | 3.11 | 1,102,382 | 820,718 |
| UPL | 1.49 | 0.39 | 1,023,925 | 1,359,030 |
| NTPC | 1.56 | 1.75 | 8,197,173 | 8,118,702 |
| Eicher Motors | 1.75 | 2.49 | 84,202 | 52,986 |

Bulk and Block Deals

<https://www.nseindia.com/products/content/equities/equities/bulk.htm>

<http://www.bseindia.com/markets/equity/EQReports/BulknBlockDeals.aspx>

FII Derivatives Flow (In Crore) 10-01-2018

| Instrument | Purchase | Sale | Net |
|--------------|----------|----------|---------|
| Index Future | 1183.77 | 1425.46 | -241.69 |
| Index Option | 49198.98 | 49108.94 | 90.04 |
| Stock Future | 9233.75 | 8915.85 | 317.89 |
| Stock Option | 6932.85 | 6930.79 | 2.06 |

Institutional Flow (In Crore) 10-01-2018

| Institution | Purchase | Sale | Net |
|-------------|----------|---------|---------|
| FII | 3796.92 | 4369.18 | -572.26 |
| DII | 3943.39 | 3343.15 | 600.24 |

Market in Retrospect

Indian equity benchmark indices halt its positive rally on high crude prices.

Sensex and Nifty had a gap up opening on the back of positive global cues. They snapped the early gains on crude prices hitting 3-years high and dropped to day's low of 34311.63 and 10592.70, respectively. However, they recovered in the final hour and ended flat at 34433.07 and 10632.20, down by 0.03% and 0.05%, respectively from their previous close.

The broader indices also ended flat in today's session as Nifty Midcap declined 0.14%, whereas Nifty Smallcap remained flat at 0.00%. Sector-wise, Nifty IT was the top gainer in today's session as it gained 2.24%. It was followed by Nifty realty and Nifty Metal gaining 1.26% and 0.07%, respectively. On the other hand, Nifty PSU Bank was among the top losers declining 1.38%, followed by Nifty Auto and Nifty Media with 0.71% and 0.38%, respectively.

Stockwise, TCS, Wipro and HCL were the top gainers with 3.60%, 2.99% and, 2.46% respectively, whereas, Eicher Motors, NTPC, and UPL were the top losers declining 1.75%, 1.56% and 1.49%, respectively.

In NSE, 720 stocks advanced, 1068 declined and 64 remain unchanged. INDIA VIX stood at 14.03 against 13.84 on Tuesday.

Energy Markets

| Name | Index | Net Chng | %1D | %5D | %1M | %3M | %1Y |
|-------------|-------|----------|------|------|-------|-------|-------|
| NYMEX Crude | 63.54 | 0.53 | 0.84 | 3.02 | 10.69 | 24.69 | 24.93 |
| BRENT Crude | 69.25 | 0.36 | 0.52 | 1.98 | 9.76 | 23.62 | 23.71 |
| Natural Gas | 2.96 | 0.03 | 0.96 | 1.89 | 5.69 | 7.78 | 16.83 |

Indian Indices

| Name | Index | Net Chng | %1D | %5D | %1M | %3M | %1Y |
|----------------|----------|----------|------|------|-------|-------|--------|
| Sensex | 34433.07 | 10.12 | 0.03 | 1.89 | 3.56 | 7.86 | 28.01 |
| Nifty | 10632.20 | 4.80 | 0.05 | 1.81 | 3.57 | 6.14 | 28.27 |
| BSE M Cap | 18118.24 | 55.68 | 0.31 | 1.68 | 6.30 | 13.70 | 45.54 |
| BSE S Cap | 19903.31 | 7.86 | 0.04 | 2.88 | 9.29 | 17.82 | 58.17 |
| Nifty MC 100 | 21662.25 | 31.15 | 0.14 | 2.66 | 8.23 | 15.97 | 44.57 |
| BSE Auto | 26372.72 | 180.37 | 0.68 | 0.17 | 4.14 | 7.01 | 24.03 |
| BSE Capgoods | 19982.80 | 73.83 | 0.37 | 3.02 | 8.14 | 14.87 | 40.47 |
| BSE FMCG | 10830.15 | 15.45 | 0.14 | 1.83 | 2.54 | 7.25 | 30.41 |
| BSE Metal | 15788.34 | 15.90 | 0.10 | 4.16 | 14.72 | 11.26 | 46.83 |
| BSE Oil&Gas | 16298.06 | 2.79 | 0.02 | 1.26 | 1.15 | 6.09 | 29.92 |
| BSE Healthcare | 14982.35 | 13.19 | 0.09 | 2.10 | 6.84 | 6.57 | 0.18 |
| BSE Power | 2421.44 | 4.78 | 0.20 | 0.36 | 5.53 | 7.99 | 18.37 |
| BSE Realty | 2749.65 | 31.55 | 1.16 | 5.53 | 13.17 | 28.95 | 102.51 |
| BSE ConsDur | 23896.70 | 156.80 | 0.65 | 4.46 | 9.46 | 30.93 | 99.34 |
| BSE Bank | 28958.68 | 90.67 | 0.31 | 1.14 | 1.08 | 5.74 | 37.66 |
| BSE IT | 11599.11 | 209.76 | 1.84 | 3.97 | 7.30 | 13.48 | 16.51 |

Freight

| Name | Index | Net Chng | %1D | %5D | %1M | %3M | %1Y |
|--------------|---------|----------|------|-------|-------|-------|-------|
| Baltic Dry | 1395.00 | 10.00 | 0.72 | 13.41 | 18.04 | 1.62 | 50.65 |
| Baltic Dirty | 691.00 | 9.00 | 1.32 | 1.17 | 15.11 | 15.53 | 32.06 |

Currency

| Name | Rate | Net Chng | %1D | %5D | %1M | %3M | %1Y |
|-----------|--------|----------|------|------|------|------|-------|
| INR | 63.60 | 0.12 | 0.19 | 0.10 | 1.21 | 2.65 | 7.21 |
| USD Index | 92.09 | 0.44 | 0.47 | 0.08 | 1.93 | 1.29 | 9.73 |
| YUAN | 6.51 | 0.02 | 0.36 | 0.05 | 1.73 | 1.05 | 6.38 |
| GBP | 1.35 | 0.00 | 0.15 | 0.16 | 1.47 | 2.55 | 11.42 |
| EUR | 1.20 | 0.01 | 0.64 | 0.25 | 1.74 | 1.64 | 13.60 |
| YEN | 111.39 | 1.19 | 1.07 | 0.84 | 1.84 | 0.73 | 4.00 |

Agro Commodities

| Name | Price | Net Chng | %1D | %5D | %1M | %3M | %1Y |
|---------|--------|----------|------|------|------|-------|-------|
| Coffee | 125.25 | 0.10 | 0.08 | 2.60 | 2.16 | 7.02 | 21.89 |
| Cotton | 78.60 | 0.25 | 0.32 | 0.63 | 6.62 | 14.95 | 9.96 |
| Sugar | 14.72 | 0.01 | 0.07 | 3.85 | 4.77 | 3.88 | 24.08 |
| Wheat | 433.25 | 1.00 | 0.23 | 0.63 | 3.40 | 4.83 | 12.30 |
| Soybean | 960.50 | 3.25 | 0.34 | 0.85 | 4.09 | 2.56 | 4.05 |

Global Indices (Updated at 4:30 pm)

| Name | Index | Net Chng | %1D | %5D | %1M | %3M | %1Y |
|----------------|----------|----------|------|------|------|-------|-------|
| Dow Jones | 25385.80 | 102.80 | 0.41 | 2.26 | 4.34 | 11.19 | 27.85 |
| Nasdaq | 7163.58 | 6.19 | 0.09 | 2.24 | 4.73 | 8.75 | 29.03 |
| S&P 500 | 2751.29 | 3.58 | 0.13 | 2.06 | 3.76 | 7.87 | 21.26 |
| FTSE100 | 7730.09 | 0.18 | 0.00 | 0.78 | 4.56 | 2.55 | 6.26 |
| CAC40 | 5506.14 | 18.72 | 0.34 | 3.26 | 1.97 | 2.64 | 12.62 |
| DAX | 13291.40 | 106.92 | 0.80 | 2.32 | 0.95 | 2.54 | 14.64 |
| Mexico IPC | 49701.37 | 294.20 | 0.59 | 0.66 | 4.47 | 0.56 | 8.31 |
| Brazil Bovespa | 78863.54 | 514.99 | 0.65 | 1.25 | 8.43 | 2.56 | 26.93 |
| Russian RTS | 1230.06 | 1.32 | 0.11 | 6.36 | 9.67 | 8.19 | 4.50 |
| Japan Nikkei | 23788.20 | 61.79 | 0.26 | 4.41 | 4.28 | 14.24 | 23.25 |
| Hang Seng | 31073.72 | 62.31 | 0.20 | 1.68 | 8.50 | 9.07 | 36.62 |
| Taiwan Index | 10831.09 | 83.80 | 0.77 | 0.27 | 4.16 | 2.83 | 15.85 |
| Shanghai Comp | 3421.83 | 7.94 | 0.23 | 1.56 | 4.01 | 1.15 | 8.23 |
| KOSPI | 2499.75 | 10.48 | 0.42 | 0.54 | 1.45 | 2.71 | 22.23 |
| Malaysia KLCI | 1822.92 | 4.03 | 0.22 | 1.68 | 5.91 | 3.51 | 9.02 |
| Jakarta Comp | 6371.17 | 1.97 | 0.03 | 1.91 | 5.64 | 7.88 | 19.99 |
| Philippine SE | 8920.29 | 3.43 | 0.04 | 2.25 | 7.41 | 6.22 | 21.13 |
| Thai Exch | 1794.92 | 0.29 | 0.02 | 0.92 | 5.18 | 5.15 | 14.17 |

LME

| Name | Index | Net Chng | %1D | %5D | %1M | %3M | %1Y |
|------------------|---------|----------|------|------|------|------|-------|
| Gold(\$/Ounce) | 1323.91 | 12.23 | 0.93 | 0.90 | 6.13 | 2.87 | 11.56 |
| Silver(\$/Ounce) | 17.16 | 0.20 | 1.20 | 0.26 | 8.31 | 0.31 | 2.26 |
| Aluminium | 2134.50 | 24.25 | 1.12 | 5.22 | 7.15 | 0.71 | 23.01 |
| Copper | 7059.50 | 20.50 | 0.29 | 1.41 | 8.00 | 6.72 | 26.74 |
| Zinc | 3350.50 | 54.50 | 1.60 | 0.65 | 8.43 | 1.50 | 26.59 |
| Lead | 2554.50 | 57.25 | 2.19 | 0.93 | 4.38 | 2.30 | 22.11 |

Bond Markets

| Name | Yield | Net Chng | %1D | %5D | %1M | %3M | %1Y |
|-------------|-------|----------|-------|-------|-------|-------|-------|
| US | 2.58 | 0.03 | 1.23 | 5.61 | 8.77 | 9.47 | 8.78 |
| UK | 1.28 | 0.01 | 0.47 | 5.28 | 0.16 | 6.31 | 6.24 |
| Brazil | 4.48 | 0.04 | 0.81 | 1.67 | 1.54 | 5.04 | 12.83 |
| Japan | 0.09 | 0.02 | 21.13 | 79.17 | 62.26 | 56.36 | 34.38 |
| Australia | 2.72 | 0.05 | 1.72 | 0.04 | 7.51 | 3.96 | 0.18 |
| India | 7.26 | 0.11 | 1.45 | 0.38 | 2.40 | 7.70 | 13.47 |
| Switzerland | 0.05 | 0.02 | 23.88 | 50.96 | 67.72 | 41.67 | 63.31 |
| Germany | 0.54 | 0.07 | 15.24 | 21.49 | 74.92 | 21.49 | 88.42 |

News Impact

Domestic News

ONGC to open India's 8th sedimentary basin

Kutch would be India's eighth sedimentary basin. ONGC had previously opened for commercial production six out of India's seven producing basins. ONGC has made a significant natural gas discovery in the Gulf of Kutch off the west coast, which it plans to bring to production in 2-3 years, The discovery in Kutch offshore may hold about 1 trillion cubic feet of gas reserves.

USFDA issued EIR for Alkem Lab's Baddi Facility

USFDA has issued an establishment inspection report (EIR) for Alkem Lab's manufacturing facility located at Baddi, India. The said plant was inspected from September 11, 2017 to September 15, 2017. In response to the two Form 483 observations issued by the USFDA, the company had submitted a detailed corrective and preventive action (CAPA) plan to the regulator within the stipulated timelines.

JSW Steel posts record crude steel output at 4.11 MT in Q3

Private sector JSW Steel has reported its highest-ever quarterly crude steel production in the October-December quarter of this fiscal at 4.11 million tonnes (MT). JSW Steel reported 4.11 million tonne of crude steel production during Q3 FY 2017-18, 7 per cent growth over corresponding quarter of FY 2016-17. The company's crude steel production was at 3.86 MT during the same quarter of the preceding fiscal. During the third quarter of the ongoing financial year, the production of flat products fell by 1 per cent to 2.82 MT from 2.83 MT in the year-ago period. The long products output at 0.88 MT was up 18 per cent as compared to 0.74 MT during the three-month period of the last financial year.

Lupin gets USFDA approval for generic Tamiflu capsules

Pharma major Lupin announced that it has received final approval for its Oseltamivir Phosphate Capsules USP, 30 mg (base), 45 mg (base), and 75 mg (base) from the USFDA to market a generic version of Hoffman-La Roche, Inc.'s Tamiflu Capsules, 30 mg, 45 mg, and 75 mg. Oseltamivir Phosphate Capsules USP, 30 mg, 45 mg, and 75 mg had annual sales of approximately USD467.8 million in the US.

News Impact

SC restricts RBI from initiating debt restructuring plan for JP Associates

Supreme Court on Wednesday restricted Reserve Bank of India (RBI) from initiating debt restructuring plan for Jaiprakash Associates Ltd (JAL) and asked the company to submit details of all home projects. Earlier, the Reserve Bank had approached the top court with a plea to start insolvency proceedings against infrastructure major JAL. After promising to protect interest of home buyers of Jayprakash Infratech Ltd (JIL) and JAL, the court has told amicus curiae Pawan Shree Agrawal to open second grievance portal. Supreme Court further asked the real estate company JAL to deposit INR750 crore by January 25, 2018 as the first instalment and would now take up matter on February 5. The court said all debt restructuring and proceedings under Insolvency Code against JAL and JIL must wait till home buyers got their refund or flats.

Tata Motors global sales up 22% in December

Tata Motors reported 23% increase in total global sales at 1,16,677 units for December 2017. Global wholesales of all Tata Motors' commercial vehicles and Tata Daewoo range in December 2017 were at 47,182 units, an increase of 53% over the same month previous year. In the passenger vehicles segment, total sales grew by 8% at 69,495 units last month. Jaguar Land Rover clocked total global sales of 55,066 units in December, out of which 16,826 units were of Jaguar and 38,240 units were of Land Rover.

Supreme Court upholds order against demolition of DLF's housing project in Kochi

The Supreme Court upheld an order of the Kerala high court allowing real estate company DLF to regularize an illegal structure built along the banks of eco-sensitive Chilavannur backwaters, near Kochi. DLF's project costing over INR300 crore comprises 180-odd luxury flats. The Kerala State Coastal Zone Management Authority (KSCZMA) had appealed to the apex court challenging the Kerala high court's decision permitting DLF to go ahead with its housing project. The Kerala high court had observed that the structure was illegal, but said that causing demolition would be more detrimental than causing it to be retained. It spared the demolition of the structure but ordered DLF to pay a fine of INR1 crore to the local district administration.

Events

CORPORATE ACTION BONUS / RIGHTS / STOCK SPLIT / DIVIDEND / FCCB / M&A / WARRANTS ETC.

| Company | Record Date | Ex-Date | Details |
|------------------------------------|-------------|---------|--|
| Bil Energy Systems Ltd | | | 100% stock dividend effective 11-01-2018 |
| VKJ Infradevelopers Ltd | | | 33.33% stock dividend effective 11-01-2018 |
| Poddar Housing and Development Ltd | | | Corporate meeting effective 11-01-2018 |
| Majesco Ltd | | | Corporate meeting effective 11-01-2018 |
| | | | |
| | | | |
| | | | |
| | | | |
| | | | |
| | | | |

Domestic Events

- No events for tomorrow.

Global Events

- The U.S. Initial Jobless Claims for January 06, 2018,
- The U.S. Core PPI for December 2017,
- Euro Area Industrial Production for November,
- ECB Monetary Policy Meeting.

Source of News : The content may have been taken from The Economic Times, Business Standard, Business Line, Mint and other leading financial newspapers and financial portals BSE,NSE, Bloomberg, Moneycontrol & others.



Research & Development Strategies

Mr. Rahul Kayan
Director
rahul.kayan@smifs.com
+91 33 30515419 / 40115419

Mr. Ashiwini Kumar Tripathi
Director
aswin.tripathi@smifs.com
+91 33 30515415 / 40115415
Mobile: +91 9831155058

Mr. Ajay Jaiswal
President: Strategies and Head Research
ajaiswal@smifs.com
+91 33 30515408 / 40115408
Mobile: +91 9836966900

Mr. Rajesh Basu Majumdar
Head Equities - Institutional
rajesh.majumdar@smifs.com
+91 33 30515400 / 40115400
Mobile: +91 9830267133

Research Team

Mr. Ajay Srivastava
Associate VP - Research
ajay.srivastava@smifs.co.in
+91 33 30515400

Mr. Saurabh Ginodia
Associate VP - Research & Strategies
saurabh.ginodia@smifs.com
+91 33 30515407

Mr. Dipanjan Basuthakur
Sr. Research Analyst
dipanjan.basuthakur@smifs.com
+91 33 30515486

Ms. Sutapa Biswas
Sr. Research Analyst
Economy
sutapa.biswas@smifs.com
+91 9836020612

Mr. Abhishek Roy
Research Analyst
FMCG/Retail/Consumer Durables
abhishek.roy@smifs.com
+91 33 40115468

Mr. Kapil Joshi
Research Analyst
Infrastructure/Power
kapil.joshi@smifs.com
+91 33 40115468

Ms. Mononita Mitra
Research Analyst
Agro/Chemicals
m.mitra@smifs.com
+91 33 40115468

Mr. Pratim Roy
Research Analyst
Oil & Gas/Textiles
pratim.roy@smifs.co.in
+91 33 40115400

Mr. Debjit Maji
Research Analyst
Auto & Auto Ancillary/Telecom
debjit.maji@smifs.co.in
+91 33 40115474

Mr. Anmol Das
Research Analyst
Metals and Mining
anmol.das@smifs.co.in
+91 33 40115474

Mr. Sarthak Mukherjee
Research Analyst
Logistics and Media - Broadcasting
sarthak.mukherjee@smifs.co.in
+91 33 40115474

Mr. Anupam Goswami
Research Analyst
Building Products/Capital Goods/
Construction Equipment
anupam.goswami@smifs.co.in
+91 33 40115474

Mr. Anik Mitra
Research Analyst
IT/ Pharmaceuticals
anik.mitra@smifs.com
+91 33 40115400

Mr. Jaydeb Dey
Technical Analyst Equities
jaydeb.dey@smifs.com
+91 33 30515433

Sales Leadership Team

Mr. Monal Desai
Sr. VP - Institutional Sales
monal.desai@smifs.co.in
+91 2242005555
Mobile: +91 9821137303

Mr. Shivaji Roy
Sr. VP - Retail Sales
shivaji.roy@smifs.co.in
+91 33 30515400/40115400
Mobile: +91 9830173200

Mr. Vishal Prabhakar
Sr. VP - PMS & PCG
vishal.prabhakar@smifs.com
+91 33 30515400 / 40115400
Mobile: +91 9831554477

Mr. Mohammad Khalid Ansari
Office No. 5G, New Marine Lines, Court
Chamber, Mumbai - 400 020,
Maharashtra, India
khalid.ansari@smifs.co.in
Phone: +91 9769589720

Mr. Taj Mohammad
6th Floor, 654, Aggarwal Metro Heights,
Netaji Subhash Place, Pitampura,
New Delhi - 110034, India.
taj.mohammad@smifs.com
Phone: +91 9818754786

Mr. Jaydeep Pattanayak
Plot No. 15-B, Bapuji Nagar, Unit-I,
Ashok Nagar, Bhubaneswar - 751009,
Odissa, India.
jaydeep.pattanayak@smifs.co.in
Phone: +91 9583099025

Mr. Saurasanta Biswas
Vaibhav, 4 Lee Road,
Kolkata - 700020, India.
saurasanta.biswas@smifs.co.in
Phone: +91 9883604672

Investor Relations and Data Support

Ms. Debjani Sen
Officer - Investor Relations
debjani.sen@smifs.com
+91 33 30515401

Mr. Deepankar Saha
Research Assistant
deepankar.saha@smifs.co.in
+91 33 30515468

| Stock Recommendation | Expected absolute returns (%) over 12 months |
|----------------------|--|
| Strong Buy | >20% |
| Buy | between 10% and 20% |
| Hold | between 0% and 10% |
| Sell | 0 to <-10% |
| Neutral | No Rating |

Bloomberg Ticker for Stewart & Mackertich Research: SMIF<Enter>

Contact Details

REGISTERED OFFICE
Mr. Sandipan Chatterjee

Vaibhav, 4 Lee Road,
Kolkata 700020, India.
Phone: +91 33 30515400 / 40115400
Fax No: +91 9748899161

MUMBAI

Mr. Vaibhav Wadke

Office No. 5G, New Marine Lines, Court
Chamber, Mumbai - 400 020,
Maharashtra, India
Phone: +91-9967642795

NEW DELHI

Mr. Rajesh Kumar Jha

6th Floor, 654, Aggarwal Metro Heights,
Netaji Subhash Place, Pitampura,
New Delhi - 110034, India.
Phone: +91 9999243622

BANGALORE

Mr. S. Srikanth

No.153, 2nd Floor, Sheela Arcade, 7th Block
Koramangala, (Opp. - Sai Baba Mandir)
Bangalore - 560095, India.
Phone: +91 9845020017

CHENNAI

Mr. K.K.Raja Gopalan

New No.4/2, Bajaj Apartments,
Seethamal Colony, 1st Cross Corner, Alwarpet,
Chennai - 600018, India.
Phone: +91 9383931590

LUCKNOW

Mr. Ashish Verma

6 Park Road, UGF 4, Hazratganj,
Lucknow - 226001, Uttar Pradesh, India.
Phone: +91 9870398545

BHUBANESHWAR

Mr. Jeetendra Nath Sahoo

Plot No. 15-B, Bapuji Nagar,
Unit-I, Ashok Nagar,
Bhubaneswar - 751009, Odissa, India.
Phone: +91 9668257514

PATNA

Mr. Ram Singh

606/A, Ashiana Plaza, Budha Marg,
Patna - 800001, Bihar, India.
Phone: +91 9570507409

KANPUR

Mr. Amit Kumar Gupta

Office No.212 - 213, 2nd Floor, KAN Chamber,
Adjacent to UP Stock Exchange, 14/113, Civil
Lines, Kanpur - 208001, Uttar Pradesh, India.
Phone: +91 9151104767

NOIDA

Mr. Prakash Srivastava

1st, Floor, Wave Silver Tower, Sector-18,
Noida - 201301, Uttar Pradesh, India.
Phone: +91 9910497783

PATHANKOT

Ms. Anuradha Marwaha

SCO G - 69, Netaji Market,
Opp. Hindu Co.op. Bank, Dalhousie Road,
Pathankot - 145001, Punjab, India.
Phone: 0186 - 2222201/ 2222205

Members: NSE | BSE | MCX | NCDEX | NSDL | CDSL | Repository
(For Disclosures and Disclaimers please follow the page below)

Website: www.smifs.com | Email: investors@smifs.com

Disclaimer

Any document, including this report, which is prepared by the research team of Stewart & Mackertich Wealth Management Ltd. (SMIFS) is circulated for the purpose of information only to the intended recipient and should not be replicated or quoted or circulated to any person/corporate or legal entities in any form. This document/ documents/ reports/ opinion should not be interpreted as an Investment/ taxation/ legal advice. While the information contained in the report has been procured in good faith, from sources considered/ believed to be reliable, all/ part of the statement/ statements/ opinion/ opinions/ view/ views in the report may not be considered to be complete or accurate. Therefore, it should only be relied upon at the recipients own risk.

Research Analysts/ Economists/ Advisors/ Investment Strategists or any other spokes persons of the company (SMIFS) are often sought after for expressing their views on print/ electronic/ web media. The views expressed are purely based on their assumption/ understanding on fundamental approach/ technical and historic facts on the subject. The views expressed should not be construed as an offer to buy/ sell or hold equity/ commodity/ currencies or their derivatives. The views/ opinions expressed is for information purpose only, and may change due to underlying factors, related or unrelated or other market conditions and may or may not be updated.

Stewart & Mackertich Wealth Management Ltd, its subsidiaries, or any of its directors, employees, agents, and representatives shall not be liable for any damages whether direct or indirect, incidental, special or consequential including lost revenue or lost profits that may arise from or in connection with the use of the information/ research reports/ opinions expressed.

Disclosure: Clients/ associates of SMIFS Group may be holding positions in equities or their derivatives on which the research report is made or opinion is formed or views are expressed in print or electronic media. We ensure all compliance is adhered to with this report/ reports/ opinion or views expressed.

Analyst ownership of the stock – NIL

Analyst's dependent relatives' ownership in the stock – NIL

Analyst Certification: *The matter related to the report has been taken from sources believed reliable and the views expressed about the subject or issues in this report accurately reflect the personal views of the analyst/ analysts. Stewart & Mackertich Wealth Management Ltd. does not compensate partly or in full, directly or indirectly, related to specific recommendations or views expressed by the research analysts/ market strategists/ Portfolio Managers.*

REGISTRATION as required under SEBI (Research Analyst) Regulation 2014 has been granted by Securities & Exchange Board of India (SEBI), registration number being INH300001474.

Stewart & Mackertich Wealth Management Ltd.
Vaibhav, 4 Lee Road, Kolkata 700020, West Bengal, India.
Tel.: +91 33 3051 5408 /, Fax: 91 33 22893401

Website: www.smifs.com

For queries related to compliance of the report, please contact:

- Sudipto Datta, Compliance Officer

Contact No.: +91 33 30515414 / 4011 5414

Email Id.: compliance@smifs.com / sudipta@smifs.com